

The background features abstract, overlapping geometric shapes in various shades of blue, ranging from light sky blue to deep navy blue. These shapes are primarily located on the left and right sides of the frame, creating a modern, architectural feel. The central area is a plain white space where the text is located.

R-35049-A, I-465/I-65 Concrete Paving and Patching

- ▶ Contract Amount: \$3,807,799.00
- ▶ 10,021.5 total SY
- ▶ Completion Date: 10/15/16



- ▶ Night/Weekend work
- ▶ Near Miss Accident
- ▶ ICI Meetings
- ▶ Barrel Placement Procedure
- ▶ Work Hour Limitations

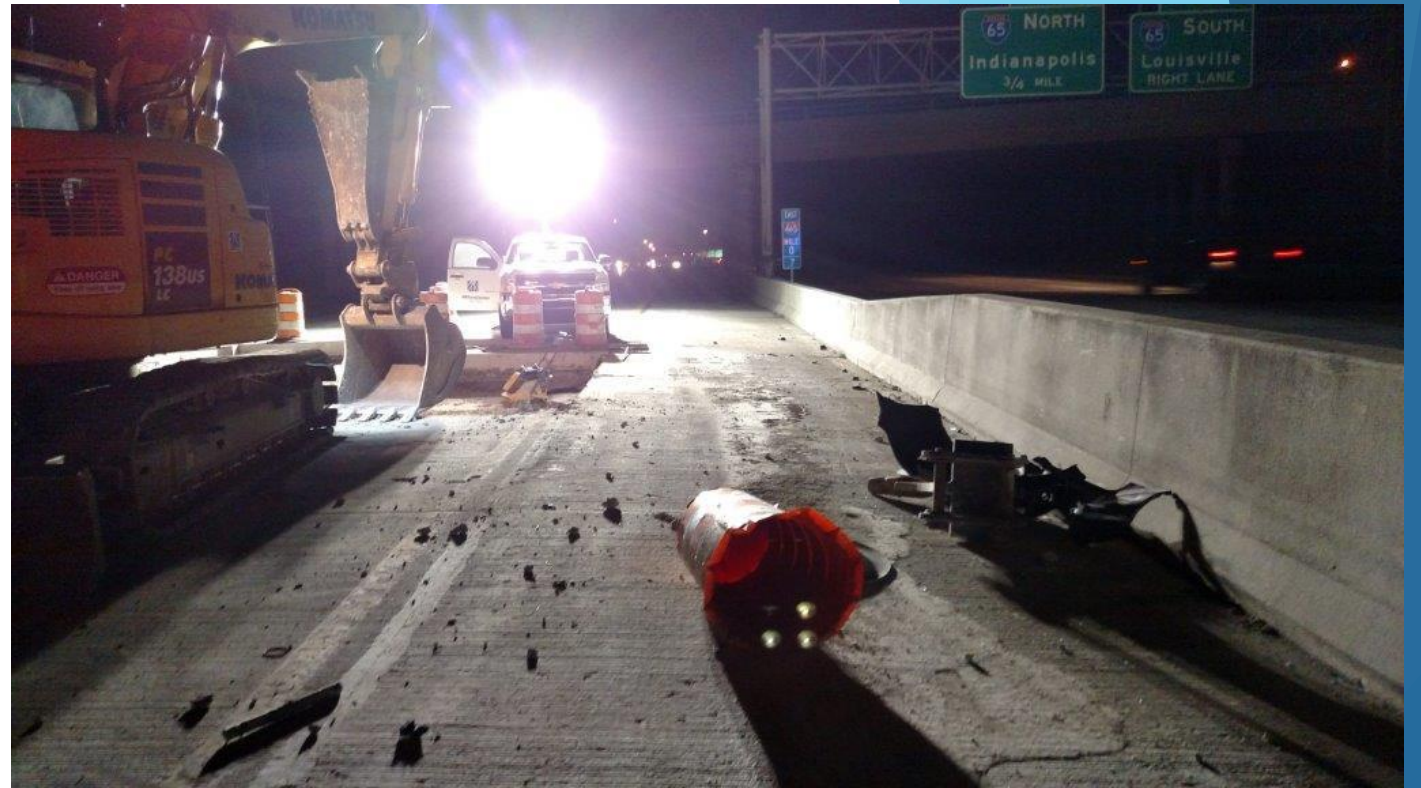
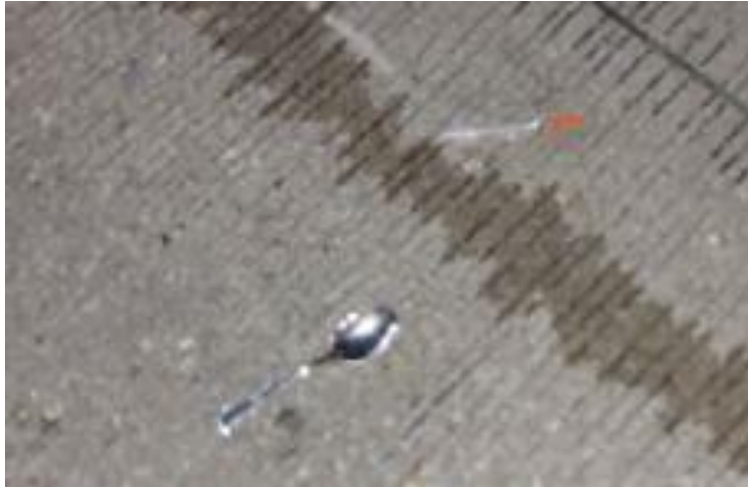

Project Coordination

- ▶ Proshot Concrete
- ▶ James H. Drew
- ▶ Reith-Riley
- ▶ Gridlock
- ▶ HIS Constructors
- ▶ Hoosier
- ▶ Calumet
- ▶ American Contractors



- ▶ Our largest hand pour weekend consisted of doing 1,059 SY





- 3581 SY of Removal - 16' and 24' Wide
- Truck Route plan - Narrow areas prevented passing



- Pulled from 2 IMI Plants (Post Rd, Morris St)
- Used Stringless technology



Interesting facts about this job :

- ▶ 130 + People Worked on the Project
- ▶ 15,000 + Hours Worked
- ▶ 16,000 + SY Placed
- ▶ 42,000 + SY of Grinding Not Performed
- ▶ All of this in only 16 weekends; the contract was for 28 weekends

